

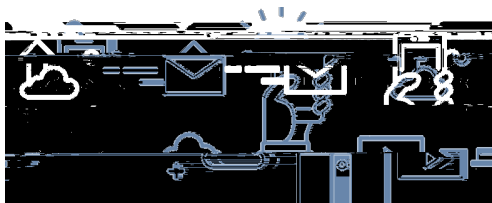

Just like in traditional learning environments, a parent's role and impact on student success is both critical and apparent. Parents serve as a

Students should see their parents as their greatest cheerleaders and coaches, knowing a coach will not be misleading or overly positive, but constructive and goal oriented.

Finding the appropriate parent coaching behavior can vary at different age groups and parents are required to adapt to the changing needs of their growing child in the way they learn and how they respond to learning.



**FOR MORE INFORMATION:**

FUSD | Online Learning  
[VirtualLearning@fUSD.net](mailto:VirtualLearning@fUSD.net)  
909.357.5000 x29577